

FRONT ELEVATION

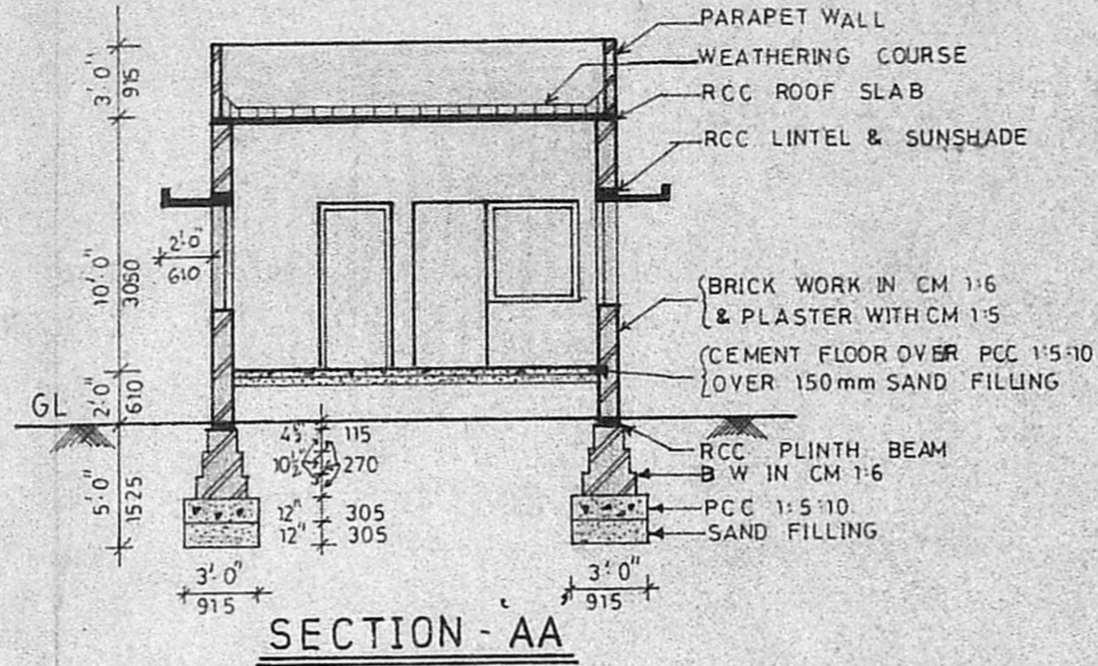

SECTION - AA

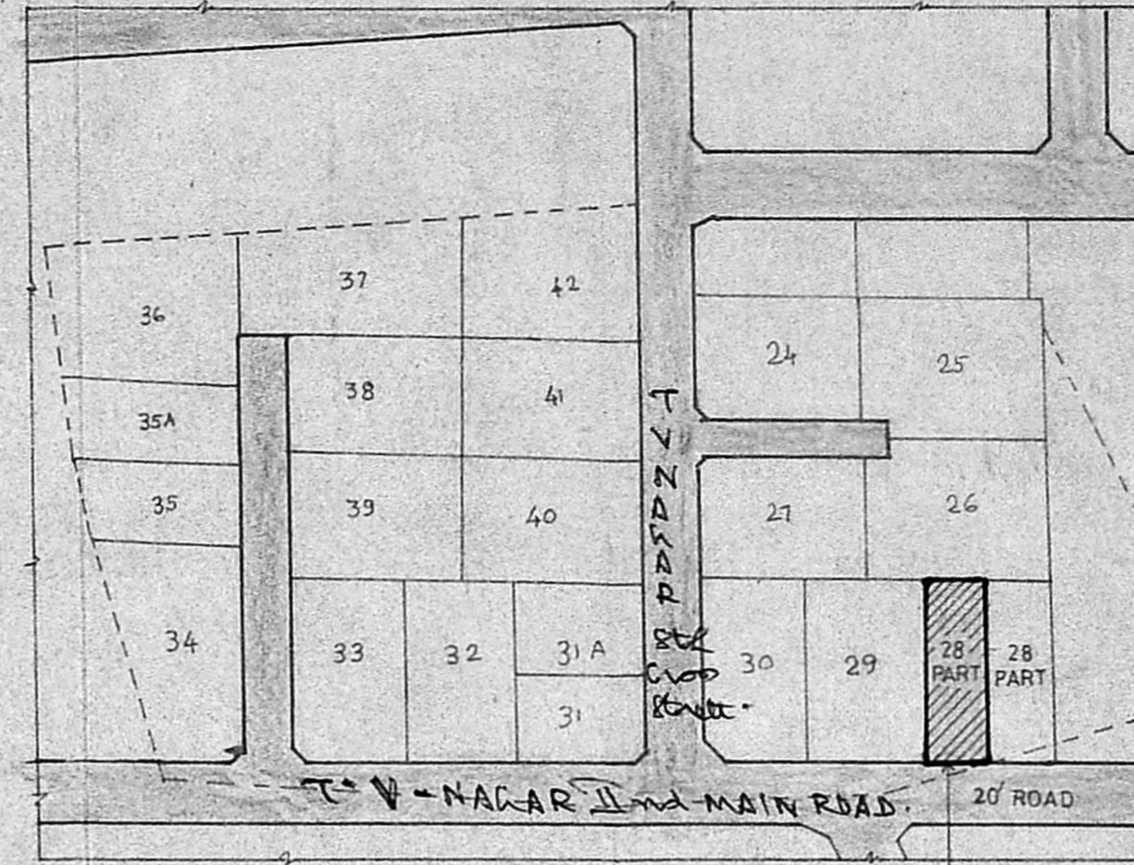

KEY PLAN (NOT TO SCALE)

TYPE	SIZES		DESCRIPTION
	BRITISH	METRIC	
D	3' 3" X 6' 6"	990 X 1980	TW PANELLED DOOR
D1	3' 0" X 6' 6"	915 X 1980	-DO- -DO-
D2	2' 7 1/2" X 6' 6"	800 X 1980	-DO- -DO-
D3	2' 6" X 6' 6"	760 X 1980	-DO- -DO-
W	4' 0" X 4' 0"	1220 X 1220	TW GLAZED WINDOW
W1	4' 0" X 3' 0"	1220 X 915	-DO- -DO-
J	2' 0" X 2' 0"	610 X 610	RCC JALLY
OP	3' 0" X 6' 6"	915 X 1980	OPENING

SCALE: 1:100 (1" = 8'00")

REFERENCE

PROPOSED BUILDING SHOWN THUS	
EXISTING ROAD " "	
BOUNDARY LINE " "	
SANITARY LINE " "	

STATEMENT OF AREAS

PROPOSED GROUND FLOOR:	484.22 Sft	44.99 Sqm
LAND AREA	1635.00 Sft	151.90 Sqm

PROPOSED DWELLING HOUSE IN PLOT NO 28 - SOUTHERN PART, S NO 49/2 OF NO 33-ERUKKANCHERI VILLAGE, SAIDAPET TALUK, CHINGLEPUT DISTRICT, DIVISION NO 1, FOR Mrs.K.MEETHABEN, W/O Mr. KIRTI KUMAR.

K. Meetha.  
SIGNATURE OF THE OWNER

*R. P. Rozendran*  
Civil Engineer & Licenced Surveyor  
Class II No. 155  
Corporation of Madras  
63, Sayee Nagar, Madras-600 092  
LICENSED SURVEYOR

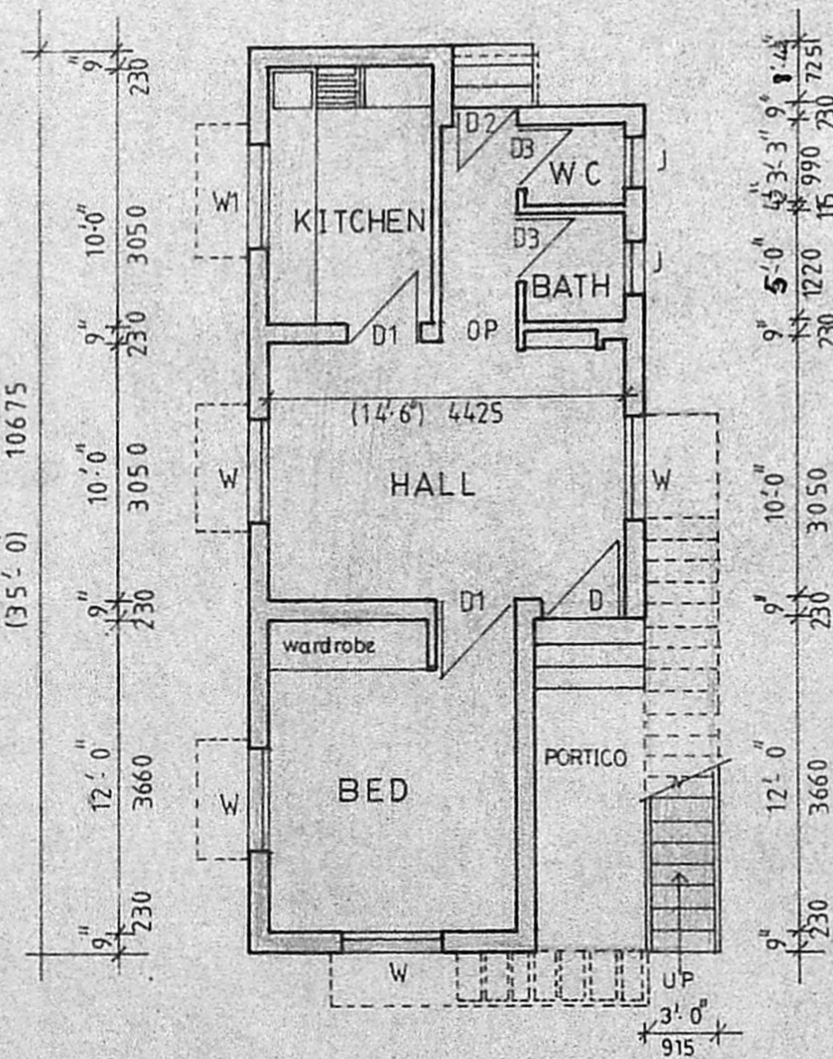
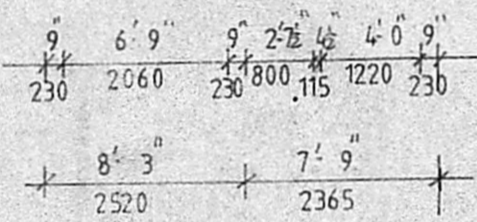

GROUND FLOOR PLAN

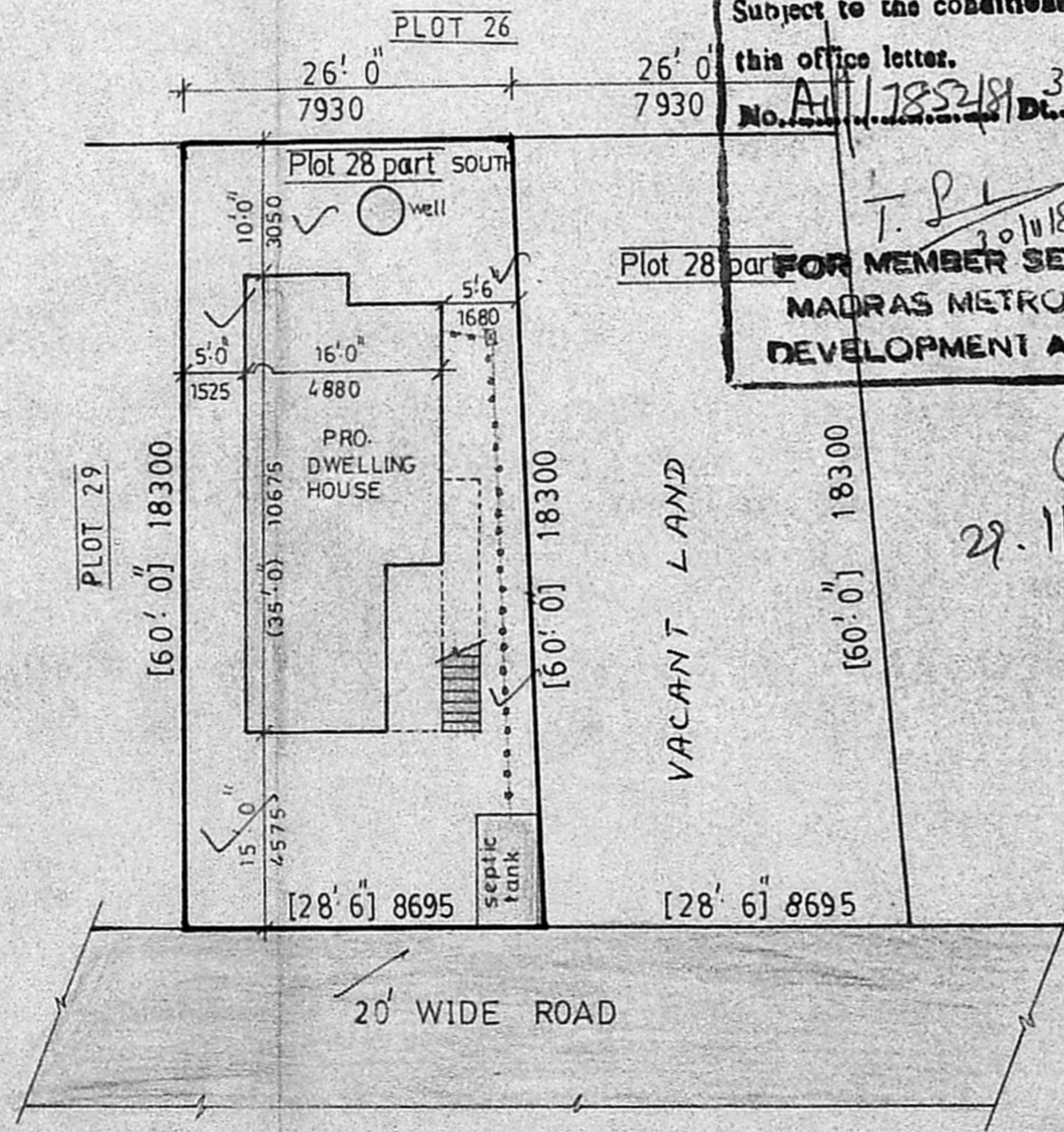

SITE PLAN

SCALE: (1" = 16' 0") 1:200

Planning Permit No. \_\_\_\_\_  
**APPROVED**  
Subject to the conditions in this office letter.  
No. A/17852/89 Dt. 30/11/89  
T. P. [Signature]  
**FOR MEMBER SECRETARY  
MADRAS METROPOLITAN  
DEVELOPMENT AUTHORITY**

29.11.89

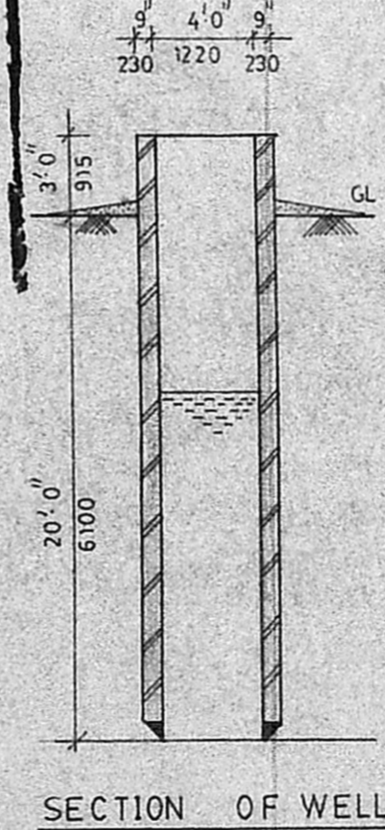

SECTION OF WELL

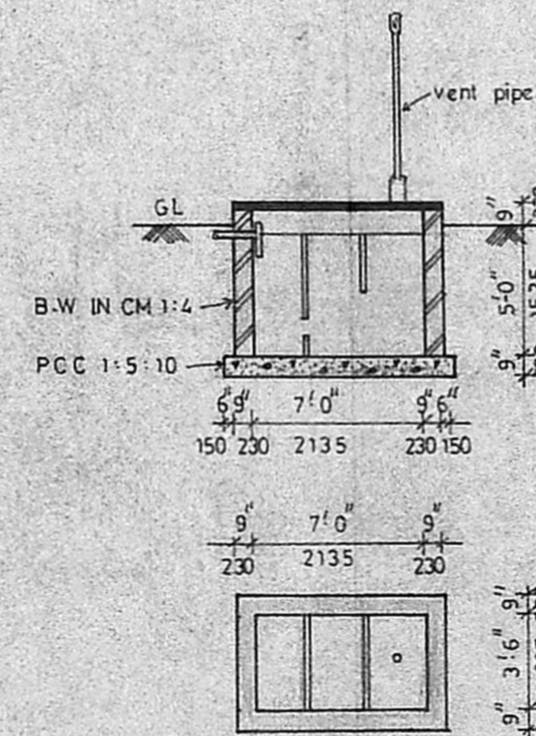

PLAN & SECTION OF SEPTIC TANK